

# Stall Terms and Conditions Shelf Gala 2023

MAY WE RESPECTFULLY ASK YOU TO OBSERVE AND REMEMBER THE FOLLOWING POINTS.

## GALA FIELD

- Because of past experiences, we must again insist that NO drinking glass containers be handed to the public. Our reason for this is the danger to the children who use the playing field from any glass left on the grass.
- **No bottles or cans of alcoholic beverages to be offered as raffle or tombola prizes on any stall.**
- Raffle and tombola tickets should be sold from your stall only and not around the field.
- Any cancellation of stalls after 1st June, no refund will be given.
- The Gala Committee reserve the right to refuse any activities we feel are unsuitable.

**PLEASE NOTE:** Stallholders cannot distribute leaflets around the gala. You can have them on your stall if you want and then only people who want them will take them.

## ENTRANCE AND EXIT FOR STALLHOLDERS ON GALA DAY:

On the day of the Gala, entrance to the gala field will be via Lodge Gate (adjacent to Shelf Library) and not Bridle Stile as previously used (see map on right). Exit for cars etc from the gala field after set up will be via the gate at the bottom of Bridle Stile, making it a one way system on the morning of the gala. When the Gala has finished, exit will be via both the Lodge Gate entrance and the Bridle Stile entrance at the discretion of the Stewards, depending on time and congestion etc.

**PLEASE NOTE:** No parking or movement of vehicles is allowed on the field between 10.30am and 4.30pm. Vehicles must be placed in the car park. If the car park is full stallholders cars can be parked down the road to bowling green within the park (see a steward).

The Library Gate will be open at 8.30am. Please move cars to car park as soon as unloaded. Last entry for stallholders cars will be 10.15am. All cars must be off the Gala Field by 10.30am.

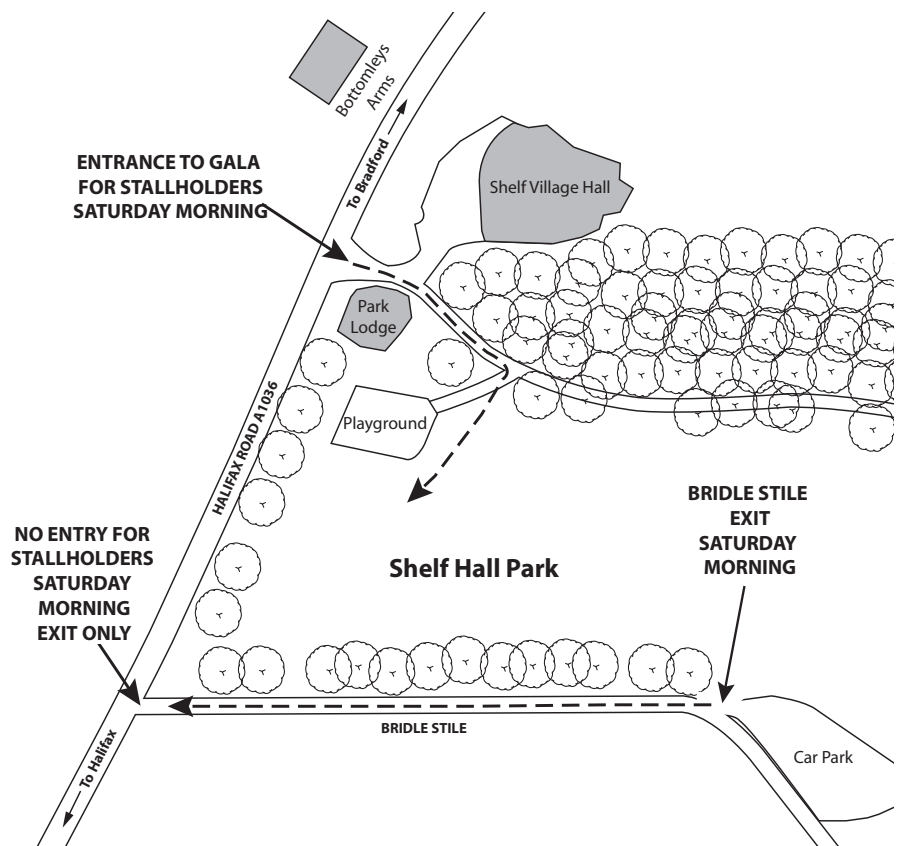

## STALLHOLDERS PLEASE NOTE – TRADE WASTE:

YOU ARE RESPONSIBLE FOR REMOVAL OF YOUR OWN RUBBISH/WASTE FROM SHELF GALA.  
No trade waste/stall waste to be placed in or around the dustbins, litterbins or skip.

**IF FOUND DEPOSITING TRADE WASTE YOU WILL NOT BE INVITED TO NEXT YEAR'S GALA**